



COMUNE DI PERUGIA
Area Governo e Sviluppo del Territorio
U.O. Urbanistica

**Piano Urbano della Mobilità
Sostenibile
(P.U.M.S.)**

POR FESR 2014-2020, ASSE 7 "ASSISTENZA TECNICA"
Interventi progettuali e relative previsioni del PRG vigente.

**Cartografie PRG vigente
(Stralci)**

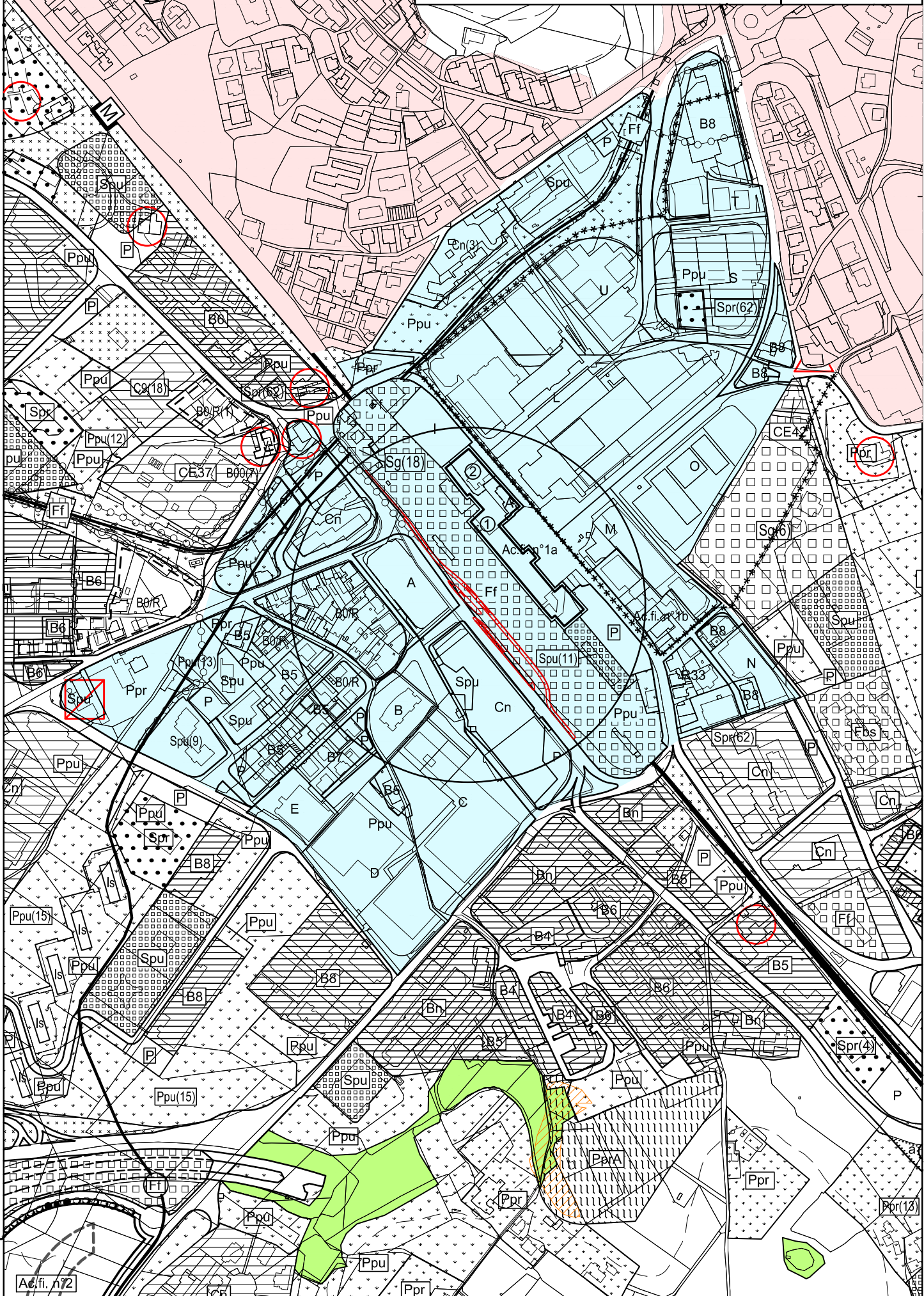



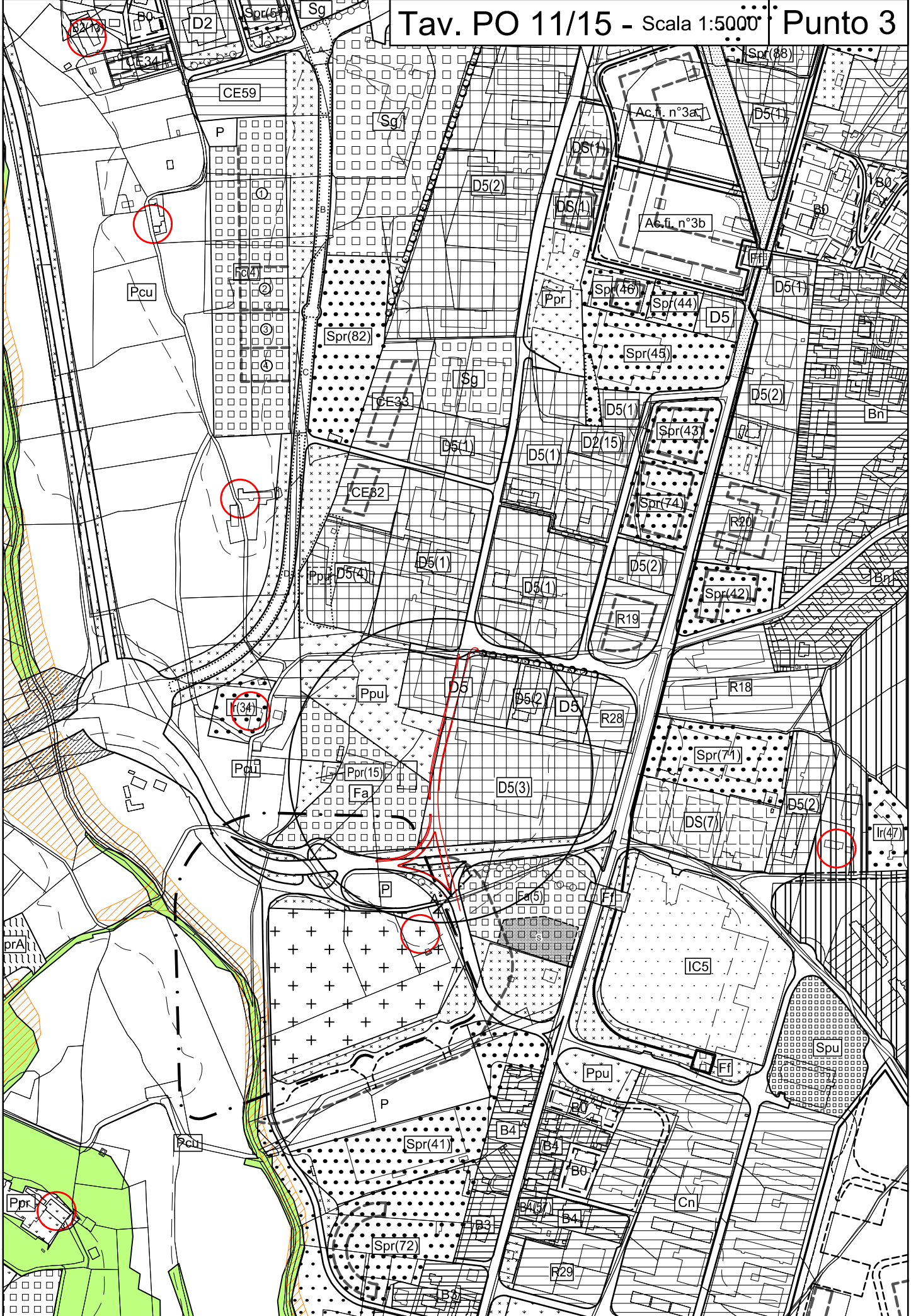

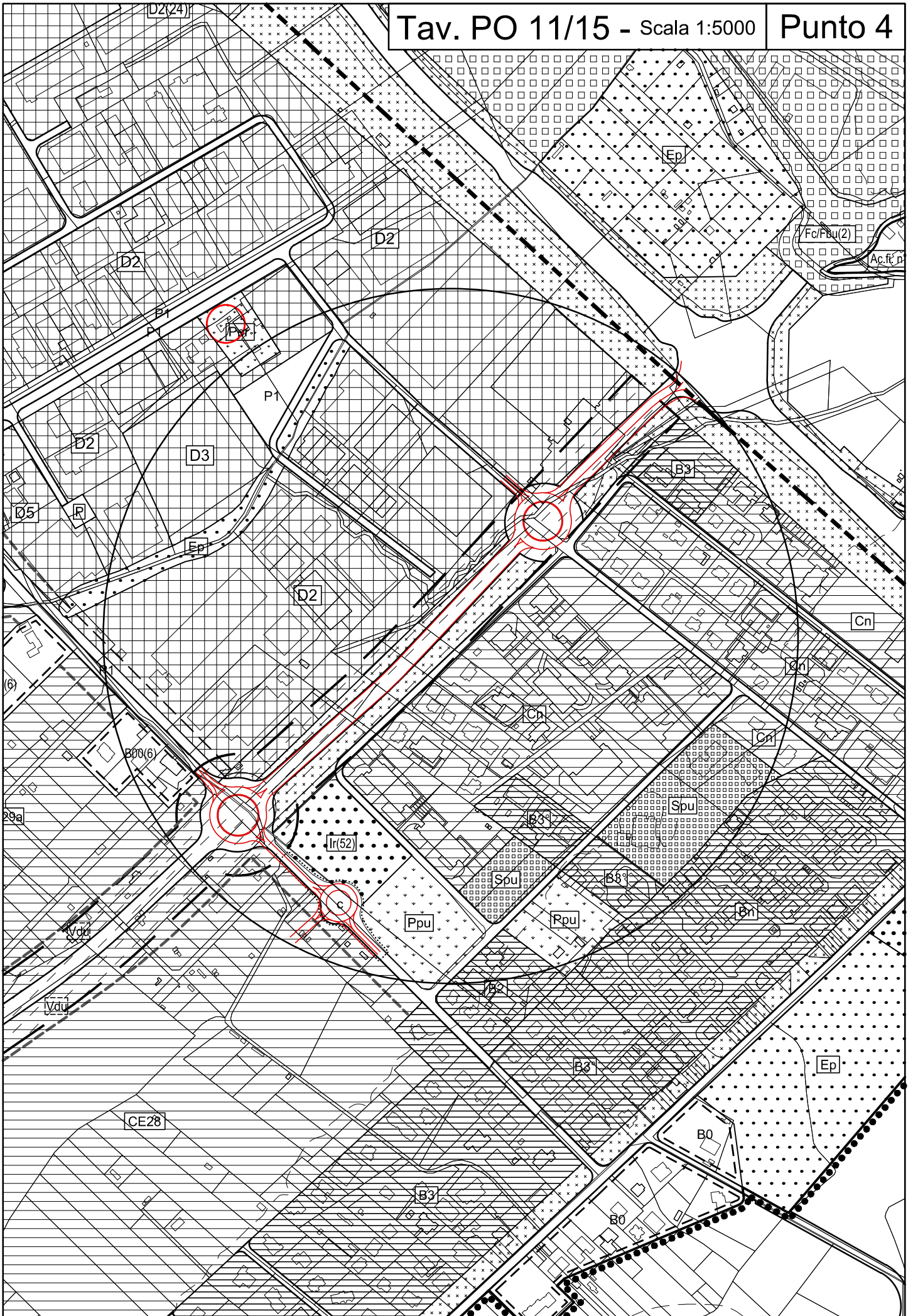

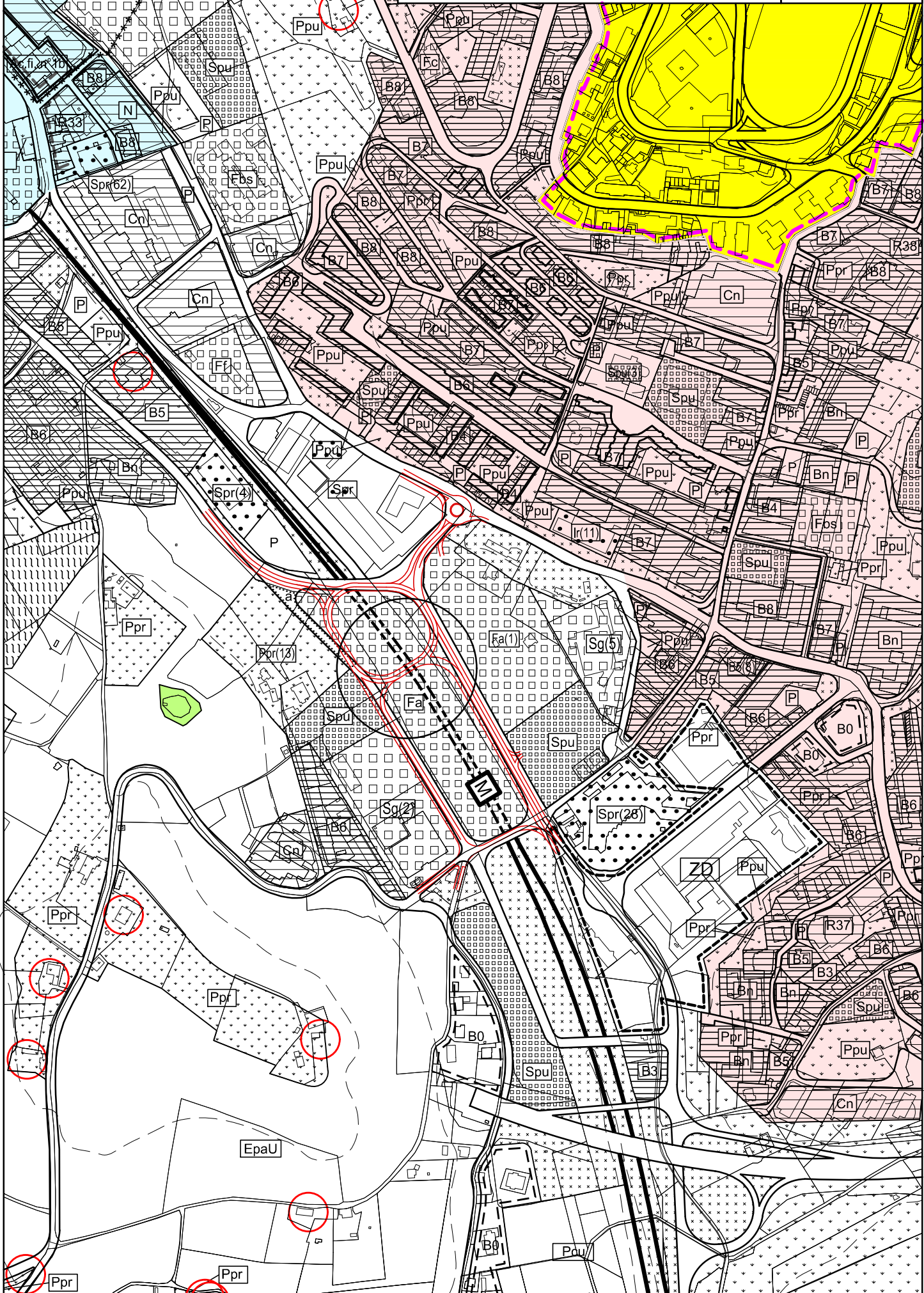

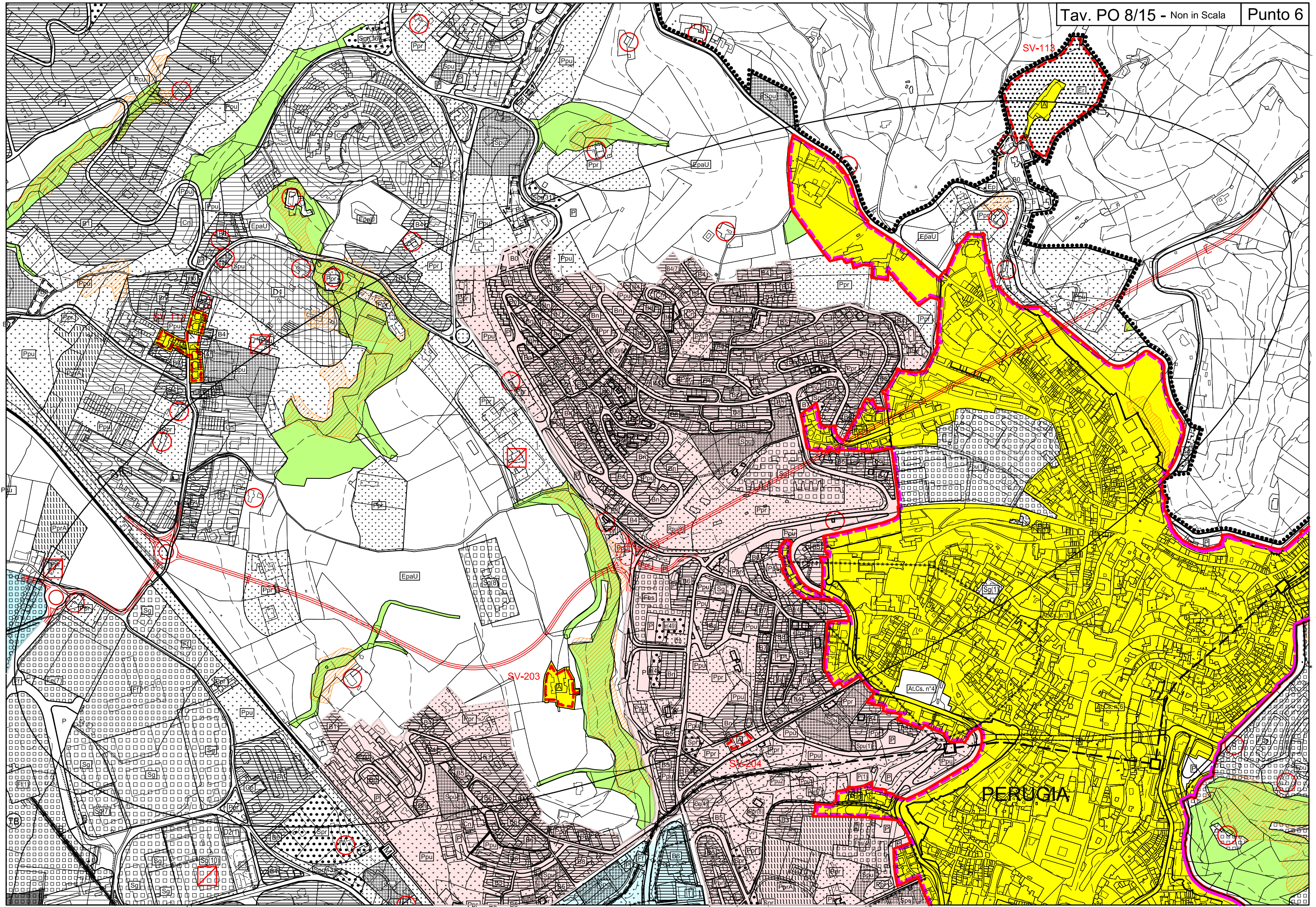

PONTE RIO

